

Example FEMA Floodplain Map

(see over for legend)

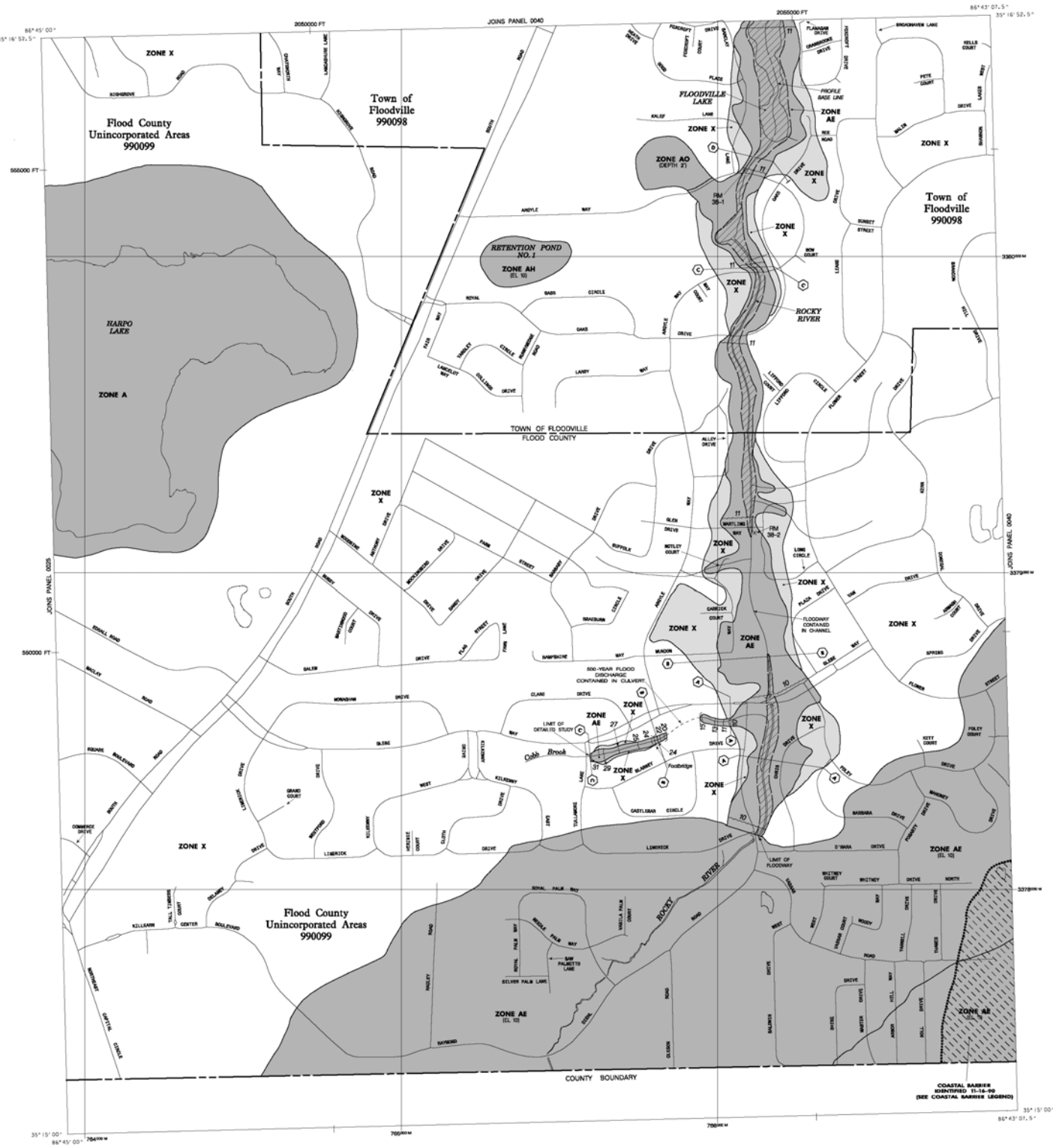

LEGEND

 SPECIAL FLOOD HAZARD AREAS SUBJECT TO INUNDATION BY THE 1% ANNUAL CHANCE FLOOD EVENT

The 1% annual chance flood (100-year flood), also known as the base flood, is the flood that has a 1% chance of being equaled or exceeded in any given year. The Special Flood Hazard Area is the area subject to flooding by the 1% annual chance flood. Areas of Special Flood Hazard include Zones A, AE, AH, AO, AR, A99, V, and VE. The Base Flood Elevation is the water-surface elevation of the 1% annual chance flood.

- ZONE A** No base flood elevations determined.
- ZONE AE** Base flood elevations determined.
- ZONE AH** Flood depths of 1 to 3 feet (usually areas of ponding); base flood elevations determined.
- ZONE AO** Flood depths of 1 to 3 feet (usually sheet flow on sloping terrain); average depths determined. For areas of alluvial fan flooding, velocities also determined.
- ZONE AR** Area of special flood hazard formerly protected from the 1% annual chance flood event by a flood control system that was subsequently decertified. Zone AR indicates that the former flood control system is being restored to provide protection from the 1% annual chance or greater flood.
- ZONE A99** Area to be protected from 1% annual chance flood event by a Federal flood protection system under construction; no base flood elevations determined.
- ZONE V** Coastal flood zone with velocity hazard (wave action); no base flood elevations determined.
- ZONE VE** Coastal flood zone with velocity hazard (wave action); base flood elevations determined.

 FLOODWAY AREAS IN ZONE AE

The floodway is the channel of a stream plus any adjacent floodplain areas that must be kept free of encroachment so that the 1% annual chance flood can be carried without substantial increases in flood heights.

 OTHER FLOOD AREAS

- ZONE X** Areas of 0.2% annual chance flood; areas of 1% annual chance flood with average depths of less than 1 foot or with drainage areas less than 1 square mile; and areas protected by levees from 1% annual chance flood.









 OTHER AREAS

- ZONE X** Areas determined to be outside the 0.2% annual chance floodplain.
- ZONE D** Areas in which flood hazards are undetermined, but possible.





 COASTAL BARRIER RESOURCES SYSTEM (CBRS) AREAS

 OTHERWISE PROTECTED AREAS (OPAs)

CBRS areas and OPAs are normally located within or adjacent to Special Flood Hazard Areas.

-  1% annual chance floodplain boundary
-  0.2% annual chance floodplain boundary
-  Floodway boundary
-  Zone D boundary
-  CBRS and OPA boundary
-  Boundary dividing Special Flood Hazard Areas of different Base Flood Elevations, flood depths or flood velocities.
-  Base Flood Elevation line and value; elevation in feet*
-  (EL 987) Base Flood Elevation value where uniform within zone; elevation in feet*

*Referenced to the National Geodetic Vertical Datum of 1929

-  —  Cross section line
-  - - -  Transect line
- 97° 07' 30", 32° 22' 30" Geographic coordinates referenced to the North American Datum of 1983 (NAD 83)
- 4276000 M 1000-meter Universal Transverse Mercator grid values, zone 16
- 800000 FT 5000-foot grid ticks: Florida State Plane coordinate system, north zone (FIPZONE 903) Transverse Mercator
- DX5510 X Bench mark (see explanation in Notes to Users section of this FIRM panel)
- M1.5 River Mile

MAP REPOSITORY
Refer to listing of Map Repositories on Map Index

EFFECTIVE DATE OF COUNTYWIDE
FLOOD INSURANCE RATE MAP

EFFECTIVE DATE(S) OF REVISION(S) TO THIS PANEL

For community map revision history prior to countywide mapping, refer to the Community Map History table located in the Flood Insurance Study report for this jurisdiction.

To determine if flood insurance is available in this community, contact your insurance agent or call the National Flood Insurance Program at (800) 638-6620.



MAP SCALE 1" = 500'

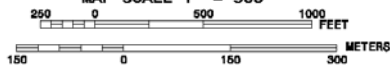

Map detail at original scale

IN OF FLOODVILLE
FLOOD COUNTY

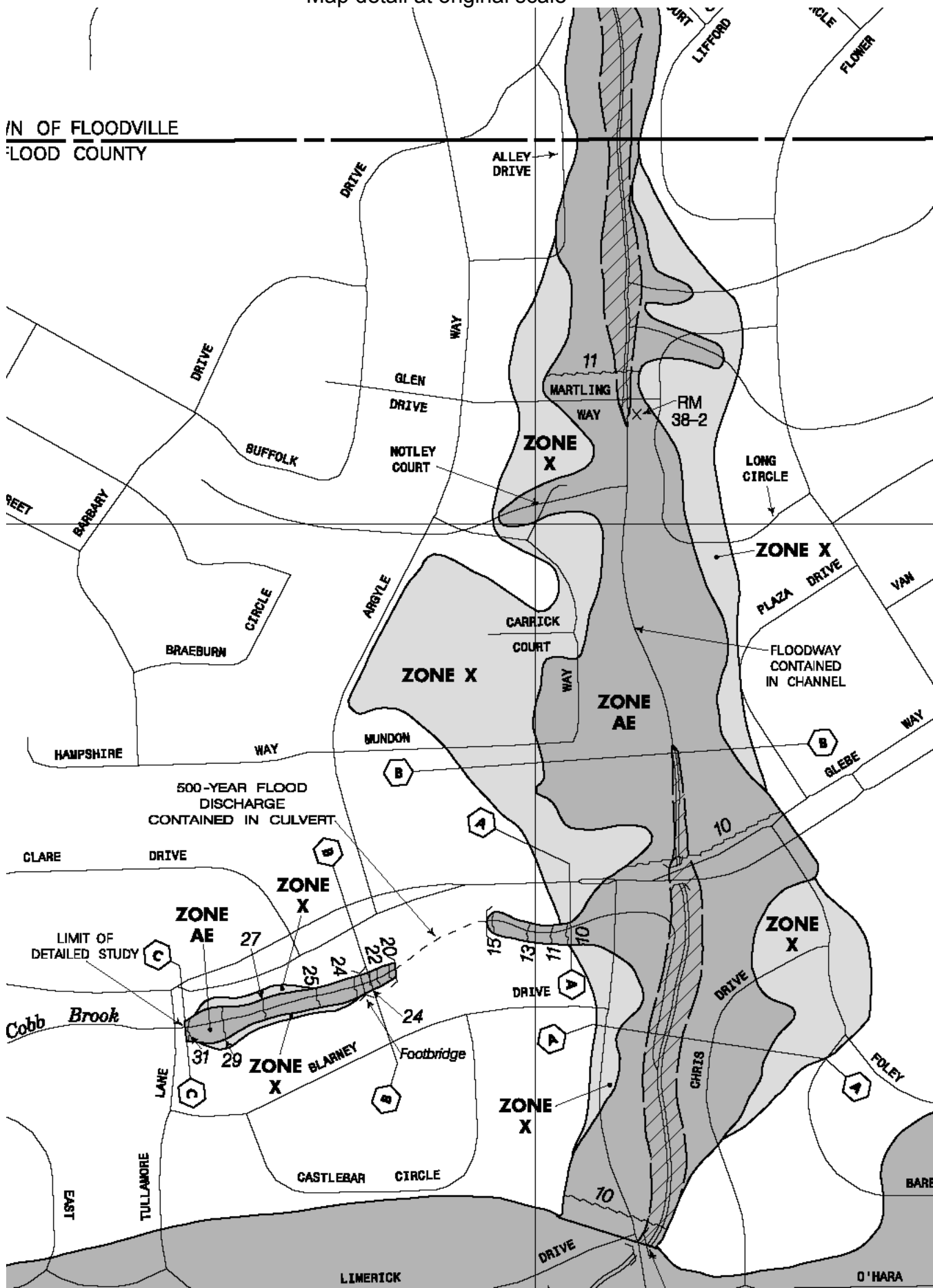

ALLEY DRIVE

ZONE X

MARTLING WAY

RM 38-2

LONG CIRCLE

ZONE X

PLAZA DRIVE

FLOODWAY CONTAINED IN CHANNEL

ZONE AE

ZONE X

CARRICK COURT WAY

MUNDON

GLEBE WAY

500-YEAR FLOOD DISCHARGE CONTAINED IN CULVERT

CLARE DRIVE

ZONE X

ZONE AE

LIMIT OF DETAILED STUDY

Cobb Brook

ZONE X

Footbridge

ZONE X

ZONE X

CHRIS DRIVE

FOLEY

CASTLEBAR CIRCLE

TULLAMORE EAST

LIMERICK

O'HARA